JERRY

YOU WARRA A WARRIOR IN THE WAR

CLARK AND BERGMAN

WORDS
BY
DANNIE O'NEIL

You cant go
wrong with
any 'Feist'
Song

MUSIC
BY
BILLY BASKETTE

R.S.

POPULAR EDITION
LEO. FEIST INC. NEW YORK
[illegible] MUSIC PUBLISHING CO. LONDON ENG.

Dedicated to Jerry Vogel

JERRY

Words by
DANNY O'NEIL

Music by
BILLY BASKETTE

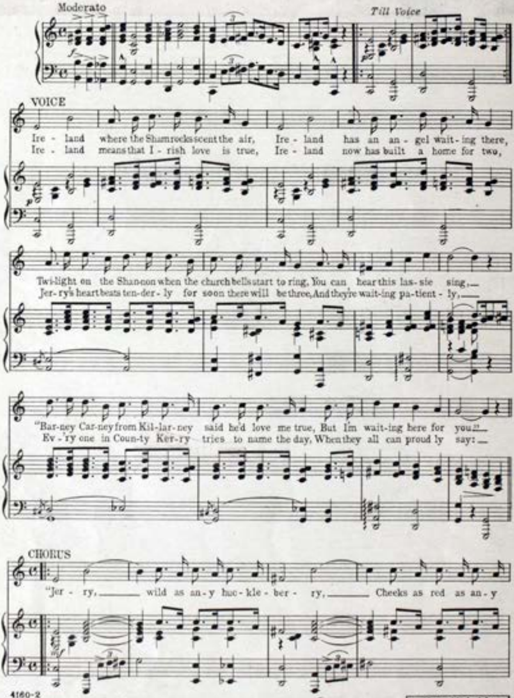
Moderato
Till Voice
VOICE
Ire - land where the Shamrocks scent the air, Ire - land has an an - gel wait - ing there,
Ire - land means that I - rish love is true, Ire - land now has built a home for two,
Twi-light on the Shan-non when the church bells start to ring, You can hear this las - sie sing, —
Jer - ry's heart beats ten - der - ly for soon there will be three, And they're wait - ing pa - tient - ly, —
"Bar - ney Car - ney from Kil - lar - ney said he'd love me true, But I'm wait - ing here for you." —
Ev - 'ry one in Coun - ty Ker - ry tries to name the day, When they all can proud - ly say: —
CHORUS
"Jer - ry, — wild as an - y huc - kle - ber - ry, — Cheeks as red as an - y
f
p
mf

4160-2

This composition may also be had for your Talking Machine or Player Piano

Copyright MCMXIX by LEO. FEIST, Inc. Feist Building N.Y.
International Copyright Secured and Reserved
London - Herman Darewski Music Pub. Co.

Also published for
Male or Mixed Voices 15¢
Band or Orchestra 25¢

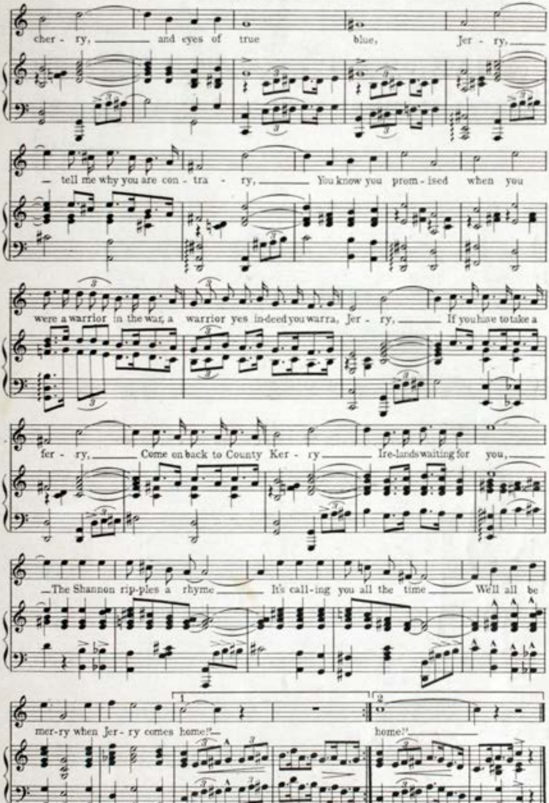
cher - ry, and eyes of true blue, Jer - ry,
tell me why you are con - tra - ry, You know you prom - ised when you
were a warrior in the war, a warrior yes in-deed you warra, Jer - ry, If you have to take a
fer - ry, Come on back to County Ker - ry Ire-lands waiting for you,
The Shannon rip-ples a rhyme It's call-ing you all the time We'll all be
mer-ry when Jer-ry comes home!"
1
2
home!"

Two Song HITS
You Can't Get Away From

SHAKE hands with two wonderful song hits, newcomers from "Song Headquarters." You'll be glad to know them 'cause they're full of that war-is-over-lets-be-happy spirit of 1919—'cause they make you smile and hum and whistle and feel good all over.

They're songs alive with fascinating melody, rounded out with snappy lyrics—that's why they've swept into popularity at the theatres, the restaurants and wide-awake homes.

Take this page to your piano and try out the choruses—sing 'em—learn 'em—get the complete sheet music wherever music is sold.

You Hear Them Everywhere

You can't go wrong with any Feist Song

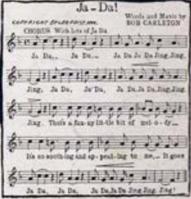
Ja-Da!
COPYRIGHT BY LEO FEIST, INC.
Words and Music by BOB CARLETON
CHORUS With lots of Ja Da
Ja Da,.. Ja Da... Ja Da Ja Da Jing Jing
Jing, Ja Da, Ja Da, Ja Da Ja Da Jing Jing
Jing. That's a fun-ny lit-tle bit of mel-o-dy...
It's so sooth-ing and ap-peal-ing to me,.. It goes
Ja Da, Ja Da, Ja Da Ja Da Jing Jing Jing!

"Ja-Da"—the Jazzensation

The jazziest jazz song ever jazzed—a new hit composed by that part of the U. S. Navy known as Bob Carleton—sung all over that part of the world known as the United States. "Ja-Da," with its peculiar, tantalizing dance-song melody, is already a big favorite wherever there's life and music—in the theatre, the cabaret and the home. Take this page to your piano and try it out—you'll know why "Ja-Da" is a tremendous hit.

"Salvation Lassie of Mine"

There's no reward like the appreciation of work well done—and that reward goes out to the Salvation Lassie in this wonderful new song written by Jack Caddigan and "Chick" Story. The warm, honest words and beautiful melody are real appreciation for all the hot coffee and doughnuts, all the comfort and cheer the Salvation Lassie so bravely distributed where life was just a memory. Try it out.

At the Show
On the Talking Machine
At the Dance
On the Player Piano

ON SALE NOW

at all music and department stores or at any Woolworth, Kresge, Kress, McCrory or Kraft Store.

All music published in the new convenient size, "easy-to-read" style, originated by Feist.

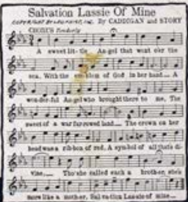
Salvation Lassie Of Mine
COPYRIGHT BY LEO FEIST, INC.
By CADDIGAN and STORY
CHORUS Tenderly
A sweet lit-tle An-gel that went o'er the
sea. With the em-blem of God in her hand... A
won-der-ful An-gel who brought there to me. The
sweet of a war furrowed land... The crown on her
head was a rib-bon of red. A symbol of all that's di-
vine,... Tho' she called each a broth-er, she's
more like a moth-er. Sal-va-tion Lassie of mine...

OTHER BIG "FEIST" HITS

"Johnny's In Town" "Chong"
"In the Old Sweet Way"
"How Are You Going to Wet Your Whistle"
"The Navy Will Bring Them Back"
"The Rose of No Man's Land"
"The Kiss That Made Me Cry"
"Every Day Will Be Sunday When the Town Goes Dry"
"In the Land of Beginning Again"
"You'll Find Old Dixieland in France"
"Dreaming Sweet Dreams of Mother"
"Everything is Peaches Down in Georgia"
"I'm Sorry I Made You Cry"
"Please Don't Take My Harem Away"
"K-K-K-Katy" "Heart of Wetona"
"I Ain't Got Weary Yet"
"My Belgian Rose"
"If I'm Not at the Roll Call"

15c a copy, any seven for $1, postpaid

Band or orchestra 25c each
Male or mixed voices 15c each

Get them to-day

Leo Feist, Inc., Feist Building, N.Y. City

A-88

The above Advertisement appeared in "Saturday Evening Post," "The Literary Digest," "Collier's," "American Magazine," and Cosmopolitan." More than 18 Million Readers